

**CERTIFIED LAND CORNER RECORDATION**

T. 14 N., R. 66 W.

DESCRIPTION OF CORNER EVIDENCE FOUND, AND ORIGINAL RECORD (If known)

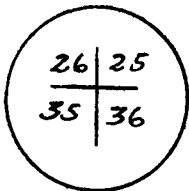

Found Iron Spike 1'± below road grade at location as shown on Plat of Lincoln Valley Tracts and as described on Monument Record For North 1/4 Cor Sec. 36, T 14 N, R 66 W.

DESCRIPTION OF MONUMENT AND ACCESSORIES ESTABLISHED TO PERPETUATE THE ORIGINAL LOCATION OF THIS CORNER:

Set accessories as shown below

SKETCH, WITH COURSE AND DISTANCE TO ADJACENT CORNER IF DETERMINED IN THIS SURVEY. (May Sketch or Paste Reproduction on Reverse Side.)

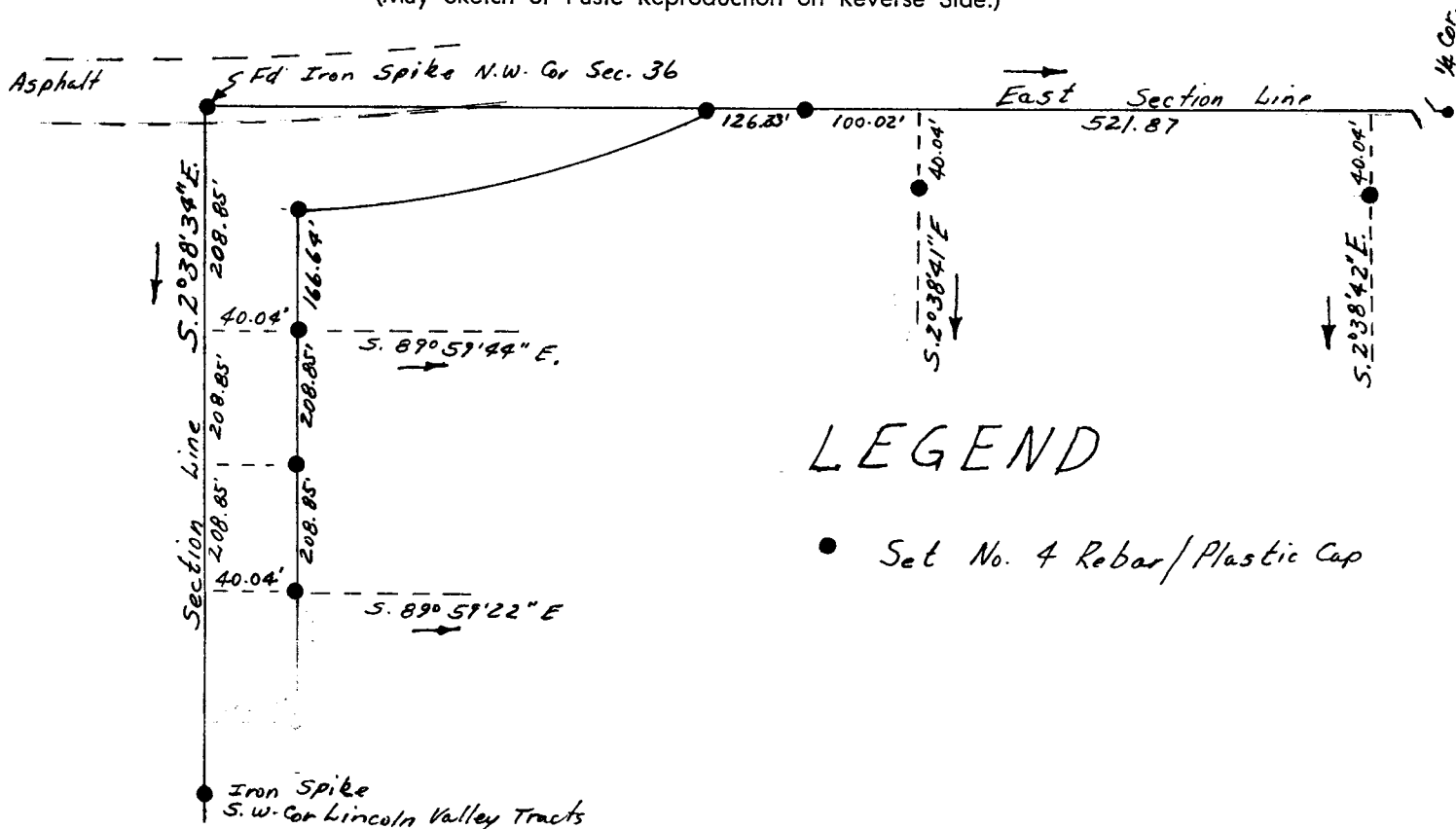

**LEGEND**

- Set No. 4 Rebar/Plastic Cap

I, Edward C. Fry certify that I have carefully performed ~~or reviewed~~ the work done on the diagrammed corner as reported on this recordation form and approve the same.

Edward C. Fry 4-12-81 P.E./L.S. 662  
Signature of Surveyor Registration No.

STATE OF WYOMING,  
Office of Clerk and Recorder,  
County of Saramie

**617493**

This "corner record" was filed for record on the \_\_\_\_\_ day of APR 28 1981, 19\_\_\_\_, was noted on the cross-index plat and is assigned page No. V-21, in book No. 14-66.

Janet C. Whitehead  
County Official

Cross Index No. _____	T. _____	R. _____	Mer. _____
_____	T. _____	R. _____	Mer. _____
_____	T. _____	R. _____	Mer. _____
_____	T. _____	R. _____	Mer. _____
_____	T. _____	R. _____	Mer. _____
_____	T. _____	R. _____	Mer. _____
_____	T. _____	R. _____	Mer. _____